

# Patient report

Bio-Rad                      DATE: 09/10/2019  
D-10                         TIME: 04:21 PM  
S/N: #DJ4I016123        Software version: 4.30-2  
Sample ID:                 10560838  
Injection date             09/10/2019 03:52 PM  
Injection #: 22             Method: HbA1c  
Rack #: ---                 Rack position: 1

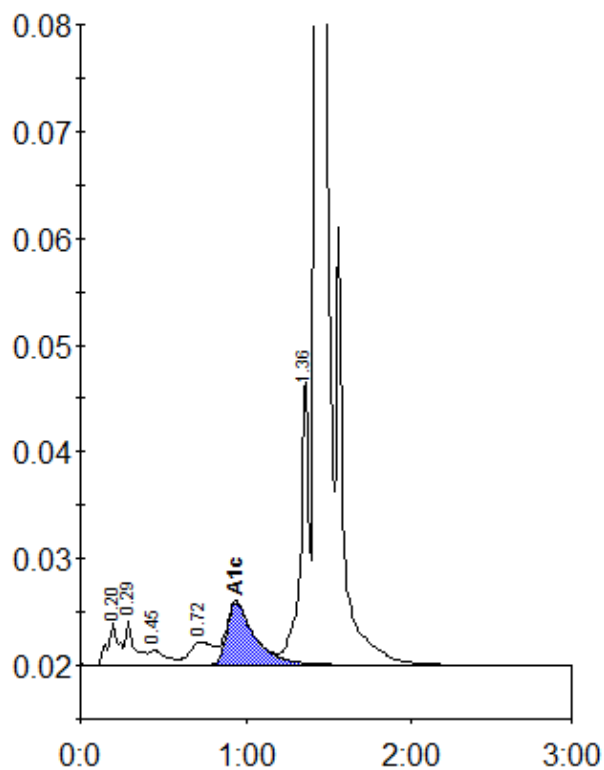

Peak table - ID: 10560838

Peak	R.time	Height	Area	Area %
A1a	0.20	3934	18320	1.0
A1b	0.29	4260	16499	0.9
F	0.45	1428	10087	0.6
LA1c/CHb-1	0.72	2188	22172	1.2
A1c	0.94	5814	68063	5.2
P3	1.36	26881	96465	5.3
A0	1.43	521117	1574754	87.2
Total Area:		1806360		

Concentration:	%
A1c	5.2